

Nama Siswa: \_\_\_\_\_

Kelas: \_\_\_\_\_



Tema : Diriku

# ANGGOTA TUBUH

Buatlah sebuah garis dan hubungkan dengan benar.

Mata

Kepala

Badan

Hidung

Telinga

Leher

Mulut

Lengan

Tangan

Dada

Jari Tangan

Perut

Lutut

Paha

Kaki

Betis



Kritik/Saran Guru

Paraf Guru

Penilaian



Nama Siswa: \_\_\_\_\_

Kelas: \_\_\_\_\_

Tema : Diriku

# ANGGOTA TUBUH

Tulislah ulang dan pelajari anggota tubuh di bawah ini.



Kepala

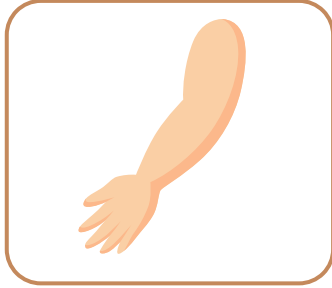

Lengan

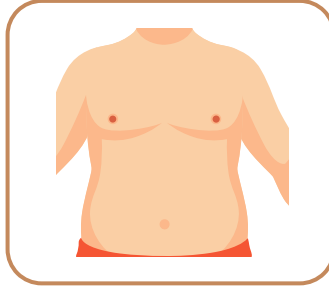

Badan

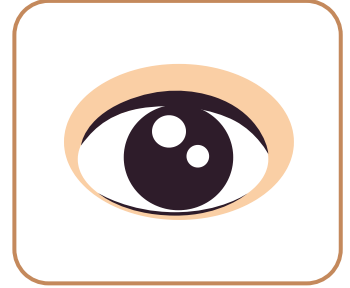

Mata

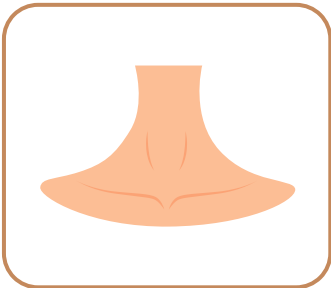

Leher

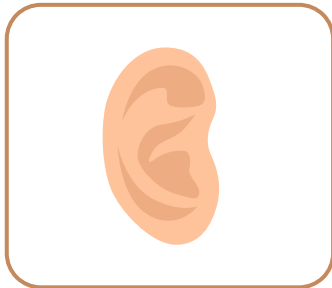

Telinga



Mulut



Tangan

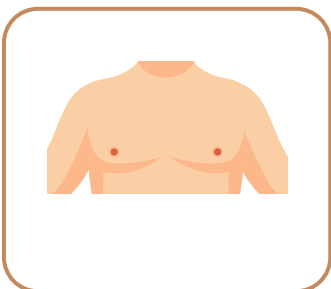

Dada

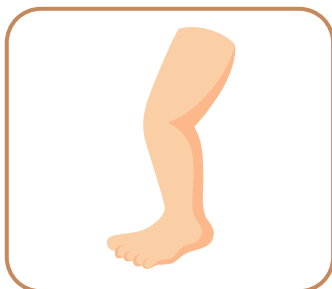

Kaki

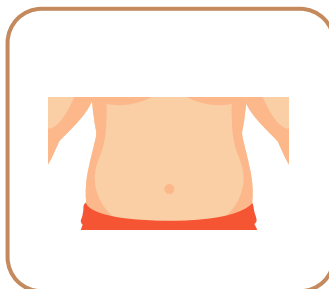

Perut



Paha

Kritik/Saran Guru

Paraf Guru

Penilaian

